

A Trumpeter's Prayer

For George Graham

Tutti Camerata
Arranged By Tom Kubis

This musical score is arranged for a large ensemble. The instruments listed on the left are: Solo Trumpet, Alto Saxophone 1, Alto Saxophone 2, Tenor Saxophone 1, Tenor Saxophone 2, Baritone Saxophone, Flugelhorn, Trumpet 1, Trumpet 2, Trumpet 3, Trumpet 4, Trombone 1, Trombone 2, Trombone 3, Trombone 4, Electric guitar, Piano, Bass guitar, and Drums. The score begins with a Solo Trumpet part that has a first ending bracketed and labeled 'A'. The rest of the ensemble follows with various rhythmic and melodic patterns. The piano part is mostly silent, and the drums feature a 'Cymbal swell' at the end of the piece.

B

Instrumentation: Solo Tpt, A. Sax. 1, A. Sax. 2, T. Sax. 1, T. Sax. 2, Bar. Sax., Tpt. 1, Tpt. 2, Tpt. 3, Tpt. 4, Tbn. 1, Tbn. 2, Tbn. 3, Tbn. 4, El. gr., Pno., Bass, Dr.

Chord Progression:
 E/D, A/E, E, F#m7, Asus/E, D, E'sus, E, Asus, A, A/E, G/D, A/C#7, Dmaj7, D/E, E/D, F#m7, G/D, A/C#7
 E/D, A/E, E, F#m7, Asus/E, D, E'sus, E, Asus, A, A/E, G/D, A/C#7, Dmaj7, D/E, E/D, F#m7, G/D, A/C#7

Section: Rock Ballad - bat

Solo Trp 1

A. Sax 1

A. Sax 2

T. Sax 1

T. Sax 2

Bari. Sax

Trp 1

Trp 2

Trp 3

Trp 4

Tbn 1

Tbn 2

Tbn 3

Tbn 4

El. gr

Pro

Bass

Dr.

46 [C]

Solo Tpt

A. Sax. 1

A. Sax. 2

T. Sax. 1

T. Sax. 2

Bar. Sax.

Tpt 1

Tpt 2

Tpt 3

Tpt 4

Tbn 1

Tbn 2

Tbn 3

Tbn 4

El. gr.

Pno

Bass

Dr.

Build to D. Ride!

Fill

Sheet music score for a jazz ensemble, page 6. The score includes parts for Solo Trp, A. Sax 1, A. Sax 2, T. Sax 1, T. Sax 2, Bar. Sax, Tpt 1, Tpt 2, Tpt 3, Tpt 4, Tbn 1, Tbn 2, Tbn 3, Tbn 4, El. grt, Pno, Bass, and Dr.

Chord changes for the piano part are as follows:

- El. grt: F/C, Bbmaj7/C, Fsus, F, F7/E1, Bb7/D, Bbm/D, F/C, Fmaj7/C
- Pno: F/C, Bbmaj7/C, Fsus, F, F7/E1, Bb7/D, Bbm/D, F/C, Fmaj7/C
- Bass: F/C, Bbmaj7/C, Fsus, F, F7/E1, Bb7/D, Bbm/D, F/C, Fmaj7/C

Performance instructions include "To Flugel" for trumpets and saxophones, and "Fill" for the bass and drums.

7

A Trumpeter's Prayer

George Graham

Arranged By Tom Kubis

Alto 1

4

15

A

B

p

mf

C

2

mf

f

Alto 1

2

Trumpeter's Prayer

ff

mf

p

4

3

1/2

A Trumpeter's Prayer

George Graham

Arranged By Tom Kubis

Alto 2

4 15

A **B**

p

mf

C

2

mf *f*

A Trumpeter's Prayer

George Graham

Arranged By Tom Kubis

Ten 1

4 15

p

A **B**

mf

C

2

mf *f*

ff

mf

p

Ten 1

2

Trumpeter's Prayer

A Trumpeter's Prayer

George Graham

Arranged By Tom Kubis

Ten 2

4

A

15

B

p

mf

C

2

mf

f

D

ff

mf

p

A Trumpeter's Prayer

George Graham

Arranged By Tom Kubis

Bari

4

15

p

C

2

mf

f

A Trumpeter's Prayer

George Graham

Arranged By Tom Kubis

George

mf

A

B

C

9

A Trumpeter's Prayer

George Graham

Arranged By Tom Kubis

Tpt 1 

A

p

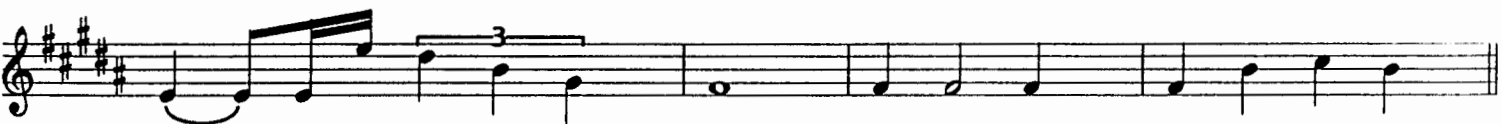
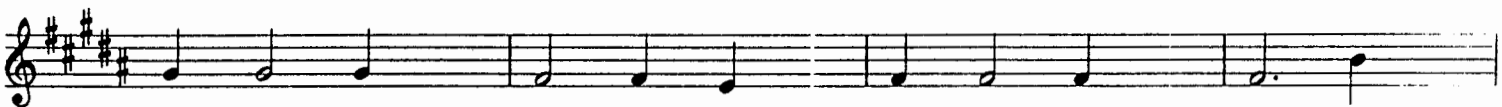

B

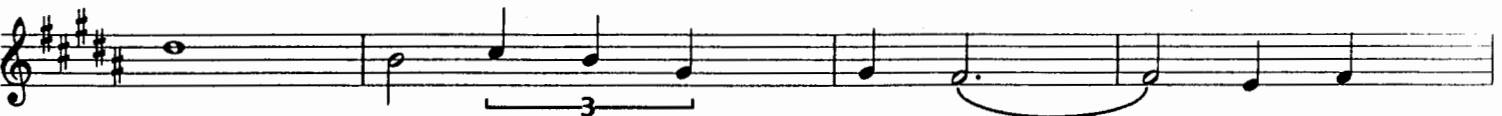

8
To Tpt

C

3
mf

f

D

ff

6
To Flug *unis*
p

Tpt 1 *p* 2 Trumpeter's Prayer

A Trumpeter's Prayer

George Graham

Arranged By Tom Kubis

Tpt 2

Flug *p*

A

p

B

8
To Tpt

C 3
mf

D f

ff

B

>

> 3

6
To Flug unis p

Tpt 2 p 2 Trumpeter's Prayer

A Trumpeter's Prayer

George Graham

Arranged By Tom Kubis

Tpt 3

Flug *p*

A

p

B

8
To Tpt

C
3
mf

D
f

ff

B

>

>

6
To Flug
unis
p

Tpt 3
p 2
Trumpeter's Prayer

A Trumpeter's Prayer

George Graham

Arranged By Tom Kubis

Opt Tpt 4

Flug

A

p

p

B

C

8 3

To Tpt

mf

f _____

D

ff

1. 8vb — 7 C.O.

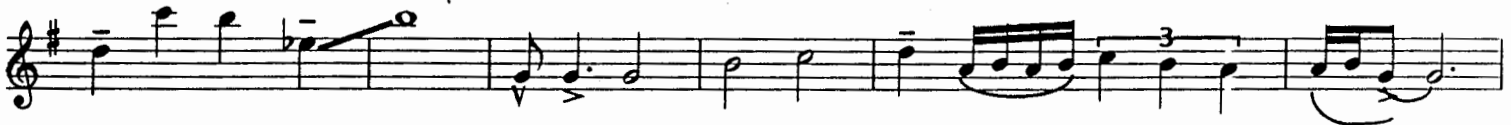

10. F 1 v3
6

p

p

p

A Trumpeter's Prayer

George Graham

Arranged By Tom Kubis

Bone 1

A *p*

p

B

A Trumpeter's Prayer

George Graham

Arranged By Tom Kubis

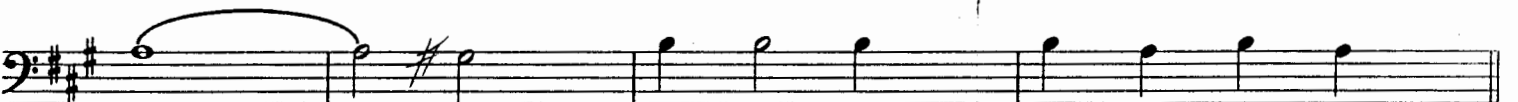
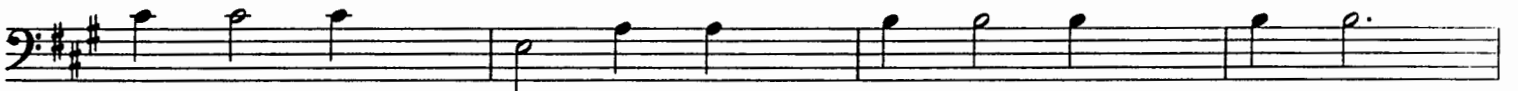

8

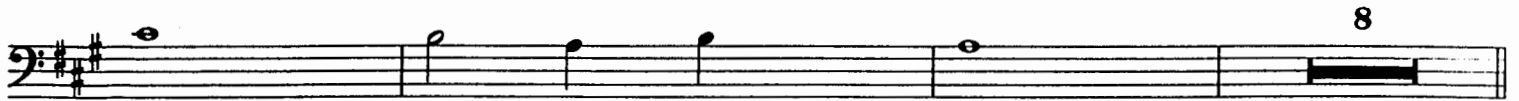

C

2

mf

D

f

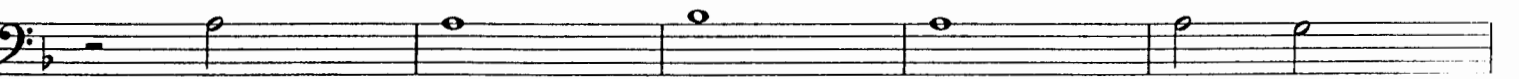

p

2

Bone 2

p

2

Trumpeter's Prayer

A Trumpeter's Prayer

George Graham

Arranged By Tom Kubis

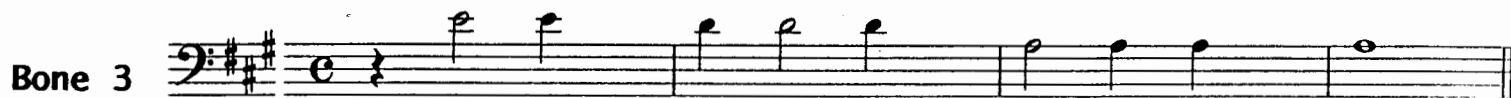

8

2

mf

ff

2

mf

p

2

Bone 4

p

2

Trumpeter's Prayer

A Trumpeter's Prayer

George Graham

Arranged By Tom Kubis

Bone 4

2

A

p

p

B

8

2

mf

ff

ff

3

p

2

Bone 3 *p* 2 Trumpeter's Prayer

A Trumpeter's Prayer

George Graham

Arranged By Tom Kubis

El Pno

4 8 **A** E/D D/E

Rock Ballad
p

A/E E F#mi7 A7sus/E D E7sus E A7sus

A A/E G/D A/C# **B** Dma7 D/E E/D C#mi7

F#mi7 G/D A/C# Bmi D/A E/G# A E7sus/B A/E

Ama7/E E7sus A/C# Dma7 D/E E/D C#mi7

D/F# Dmi/F A/E Ama7/E Dma7/E E A7 A7sus/G

C D/F# Dmi6/F Bb/F Dmi7 Ebma7

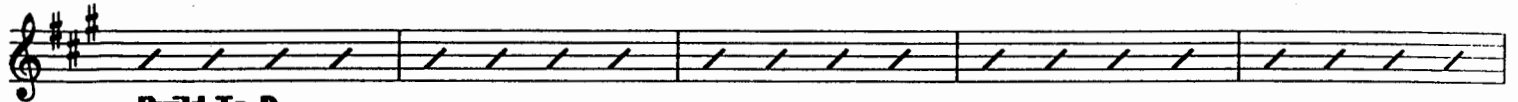

Build To D

Dmi9 Abma7/Bb Ebma7/Bb Fsus F Fsus F

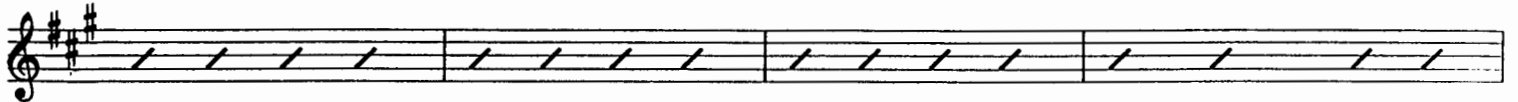

Fsus F Fsus F **D** Bb/F C/Bb F/A

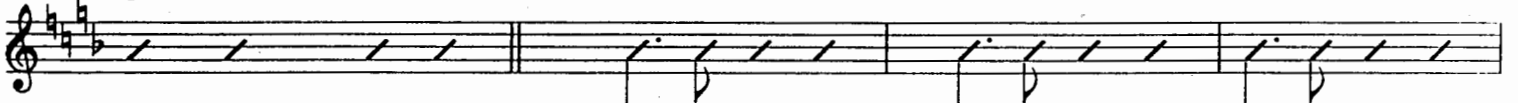

Dmi7 Eb/Bb F/A *ff* Gmi7 Bb/F C/E F Fsus/G F/C

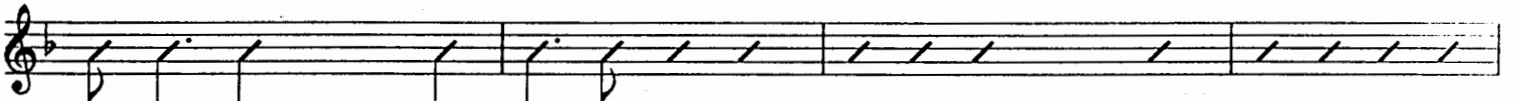

Fma7/C Eb/Bb F/A Bbma7 Bb/C C/Bb F/A

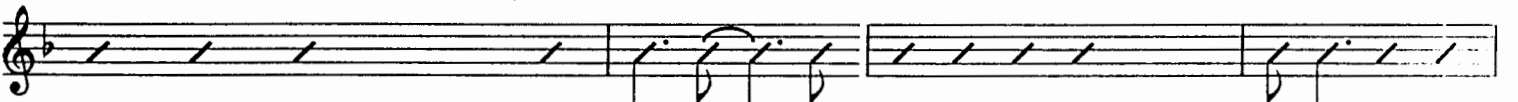

Bb/D Bbmi/Db F/C Bbma7/C Bbma7/C Fsus

F F7/Eb Bb/D Bbmi/Db F/C Fma7/C Dmi Dmi/C

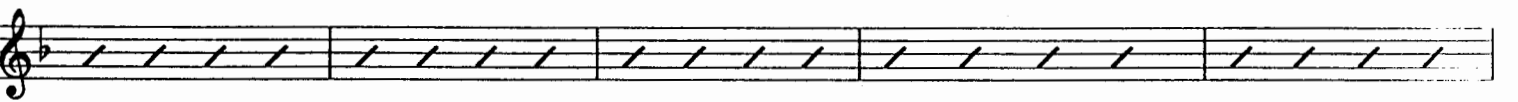

G/B *mf* C7sus Dmi F/C Bbma7 Ami7+5 G/B

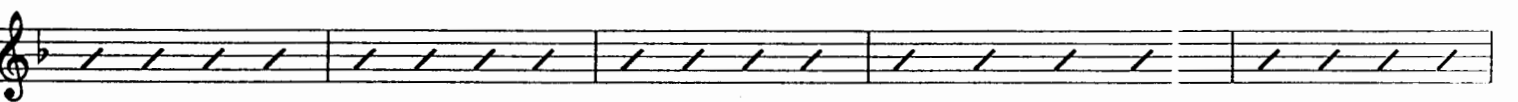

Bb/C *p* F

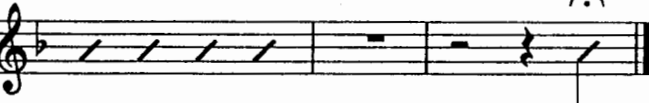

El Pno

p

2

Trumpeter's Prayer

A Trumpeter's Prayer

George Graham

Arranged By Tom Kubis

Guitar
El Pno

4 **A** 8 E/D D/E

Rock Ballad
p

A/E E F[♯]mi7 A^{sus}/E D E^{7sus} E A^{sus}

A A/E G/D A/C[♯] **B** D^{ma}7 D/E E/D C[♯]mi7

F[♯]mi7 G/D A/C[♯] B^{mi} D/A E/G[♯] A E^{sus}/B A/E

A^{ma}7/E E^{7sus} A/C[♯] D^{ma}7 D/E E/D C[♯]mi7

D/F[♯] D^{mi}/F A/E A^{ma}7/E D^{ma}7/E E A⁷ A^{sus}/G

C D/F#

Dmi6/F

Bb/F

Dmi7

Ebma7

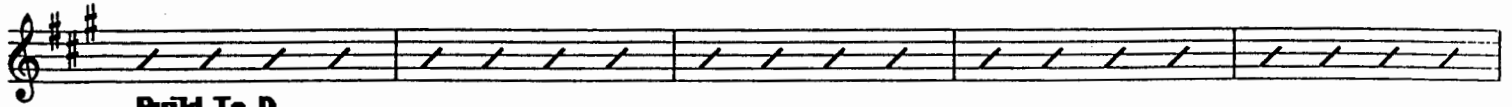

Build To D

Dmi9

Abma7/Bb

Ebma7/Bb

Fsus F

Fsus F

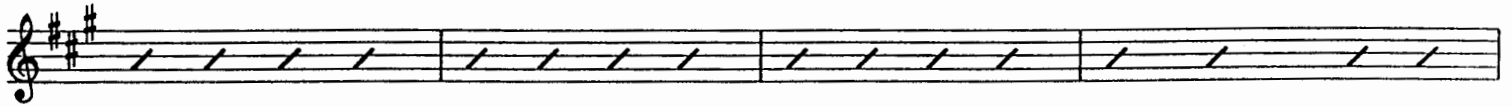

Fsus F

Fsus F

D Bb/F

C/Bb

F/A

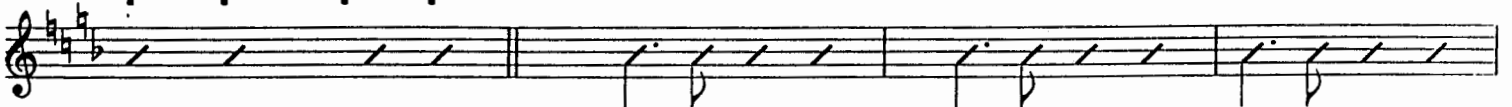

Dmi7 Eb/Bb

F/A

Gmi7 Bb/F

C/E F

Fsus/G F/C

ff

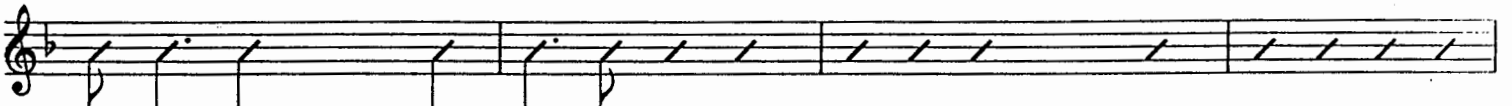

Fma7/C Eb/Bb

F/A Bbma7

Bb/C C/Bb

F/A

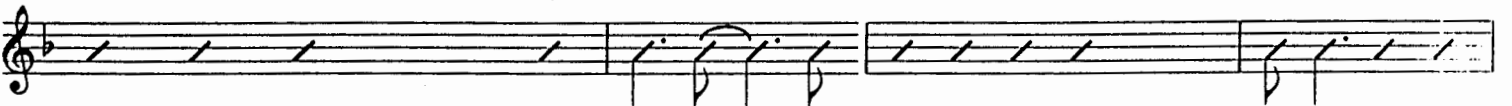

Bb/D Bbmi/Db

F/C

Bbma7/C

Bbma7/C

Fsus

F F7/Eb

Bb/D

Bbmi/Db

F/C Fma7/C

Dmi Dmi/C

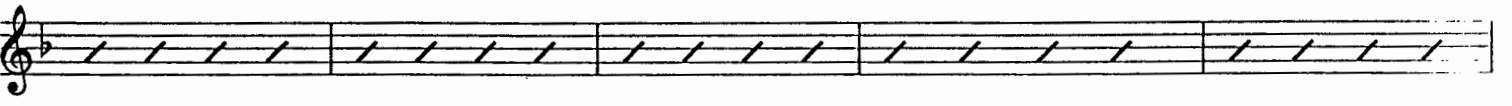

G/B

mf
C7sus

Dmi F/C

Bbma7 Ami7+5

G/B

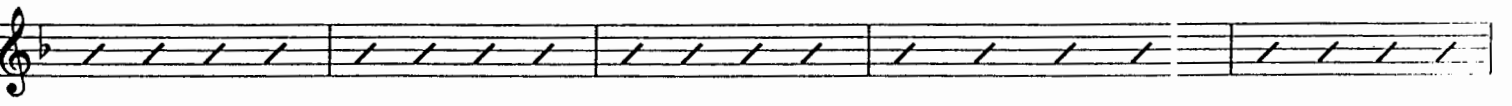

Bb/C

p
F

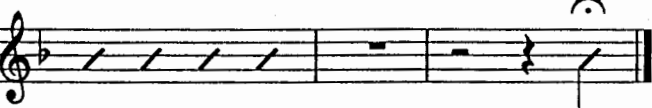

El Pno

p

2

Trumpeter's Prayer

C D/F# Dmi6/F Bb/F Dmi7 Ebma7

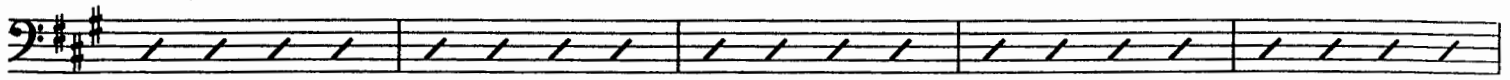

Build To D

Dmi9 Abma7/Bb Ebma7/Bb Fsus F Fsus F

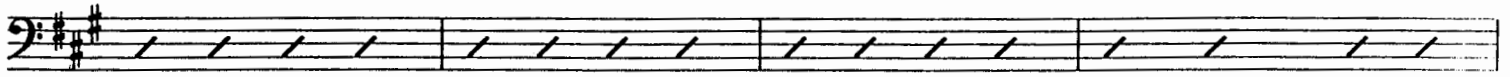

Fsus F Fsus F **D** Bb/F C/Bb F/A

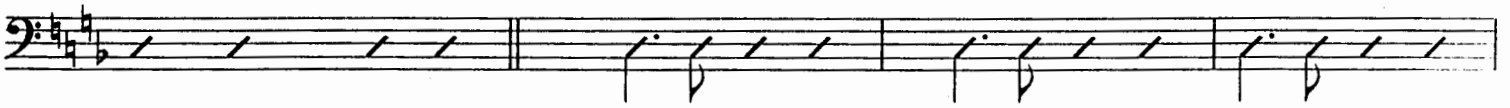

Dmi7 Eb/Bb F/A *ff* Gmi7 Bb/F C/E F Fsus/G F/C

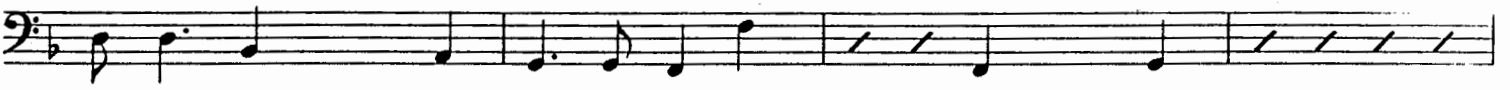

Fma7/C Eb/Bb F/A Bbma7 Bb/C C/Bb F/A

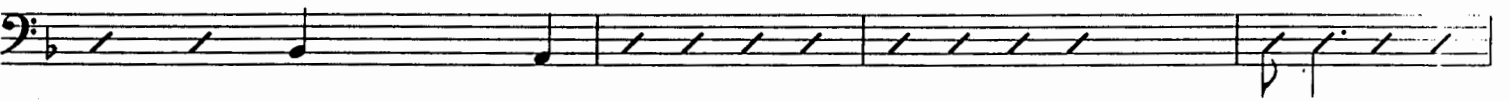

Bb/D Bbmi/D F/C Bbma7/C Bbma7/C

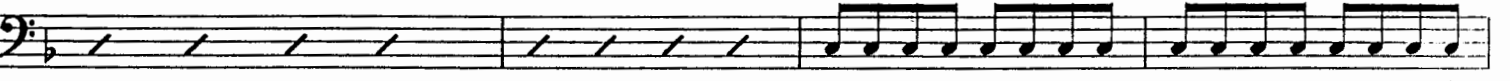

Fsus F F7/Eb Bb/D Bbmi/D F/C Fma7/C

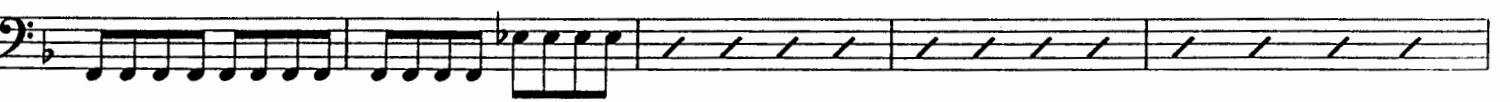

Dmi Dmi/C G/B *mf* C7sus Dmi F/C Bbma7 Ami7+5

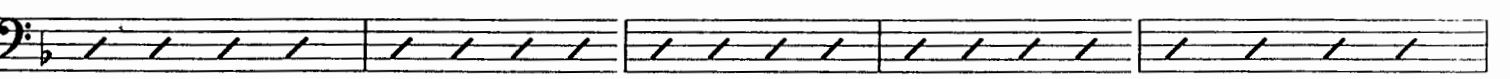

G/B Bb/C *p* F

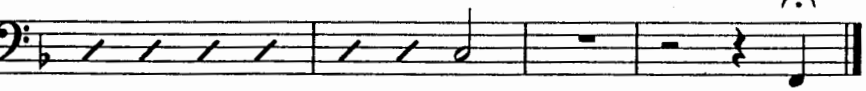

El Bass

p

Trumpeter's Prayer

A Trumpeter's Prayer

George Graham

Arranged By Tom Kubis

Drums

A

4 7

p **cym swell**

Rock Ballad-hat

B

C

Build To D-Ride!

fill

D

ff

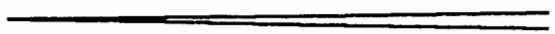

> (6)

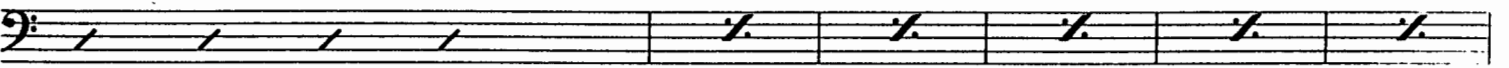

mf

(4)

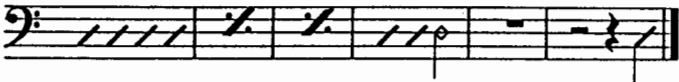

p

p